

Our Region Explained

Rockhampton & Capricorn Coast

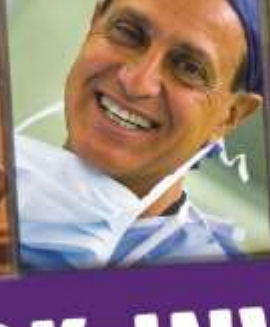
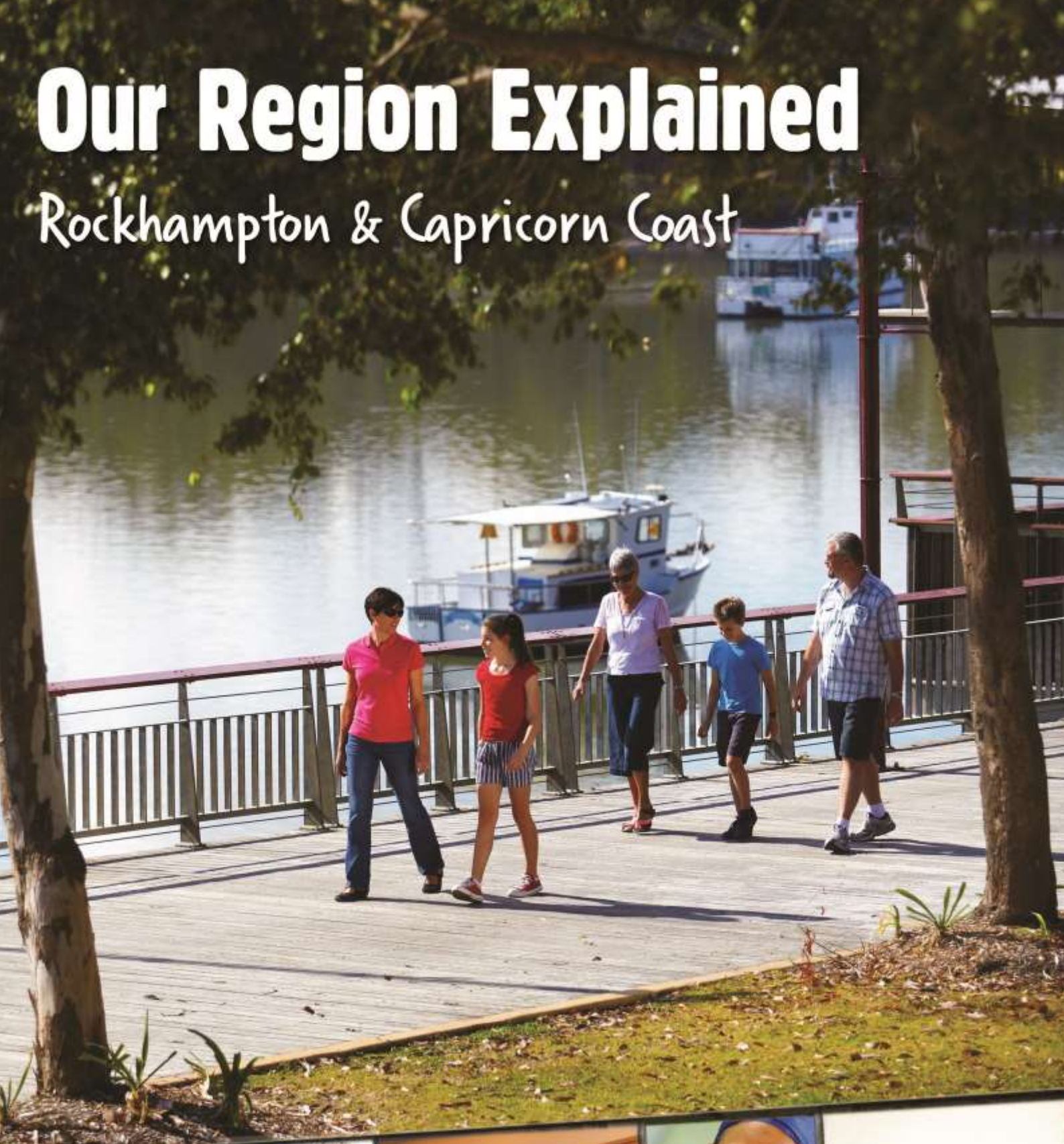

LIVE-PLAY-WORK-INVEST

Introduction

Central Queensland

The Central Queensland region is one of Queensland's 19 Statistical Area Level 4s. It had an estimated resident population of 228,200 people in 2020 and covers an area of 117,549 km², extending from the Capricorn Coast in the east to Queensland's Outback in the west. It includes the local government areas of Banana Shire, Central Highlands, Gladstone and Rockhampton Regional Councils, Livingstone Shire Council and Woerabinda Aboriginal Shire Council.

Queensland Statistical Areas, Level 4 (SA4), 2016 - Central Queensland (ASGS Code 308)

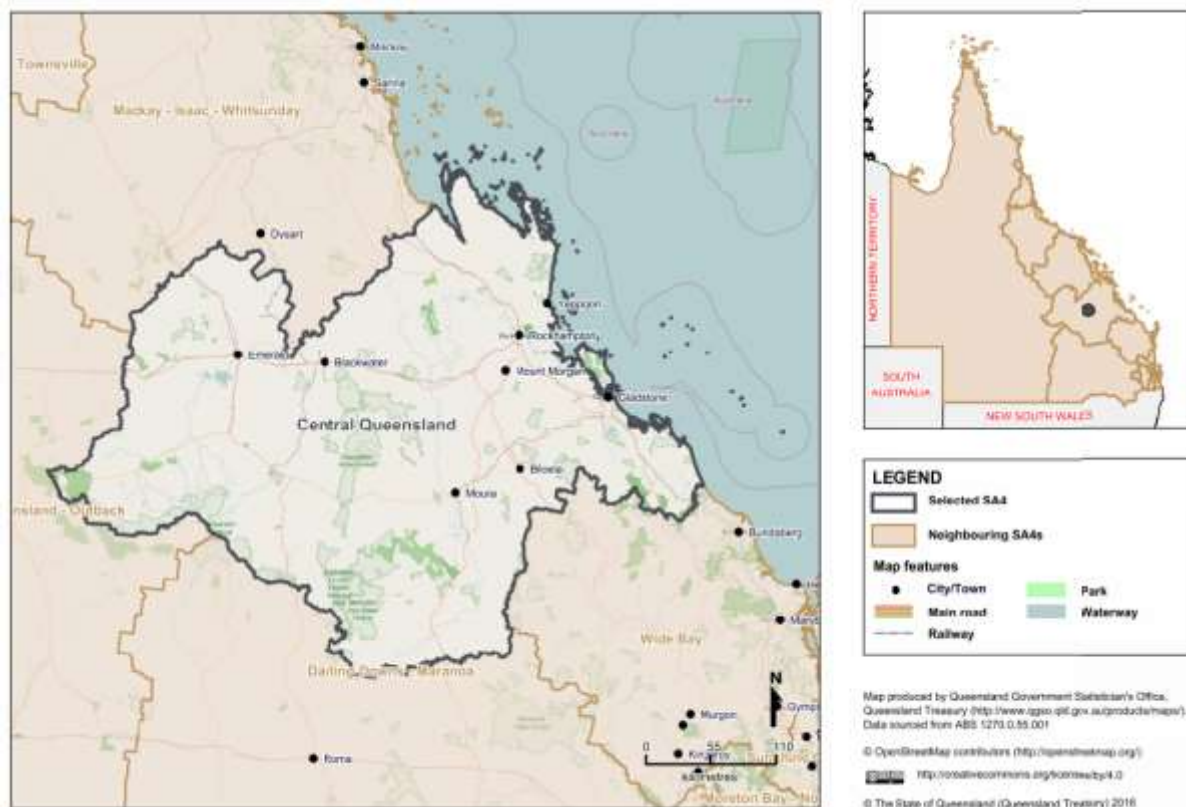

Figure 1 Fitzroy region

Source: Queensland Treasury and Trade, 2016, *Queensland Statistical Areas, Level 4 (SA4), 2016*

The major centres in the region are Biloela, Blackwater, Emerald, Gladstone, Mount Morgan, Moura, Rockhampton and Yeppoon. The region is home to the Fitzroy River and its tributaries and good quality agricultural land. With great access to road, rail, port and air services, the region is a key service and logistics for the Bowen Basin with its coal deposits.

Rockhampton Regional Council

Rockhampton (R) is one of Queensland's 78 local government areas and is located in the north-east part of the Fitzroy region. The council area begins approximately 570 kilometres north of Brisbane.

Rockhampton (R) had an estimated resident population of 81,999 persons in 2020 and covers an area of 6,581.1 km². Rockhampton (R) includes the intersection of the Bruce Highway, which runs north-south, and the Capricorn Highway, which runs east-west, providing great road access to other parts of the state. The local government area also includes a major airport, Port Alma and rail facilities.

The major centres in the council area are Gracemere, Mount Morgan and Rockhampton. The Fitzroy River divides the city of Rockhampton and provides a great backdrop to city events.

Queensland Local Government Areas (LGA), 2016 - Rockhampton (R) (ASGS Code 36370)

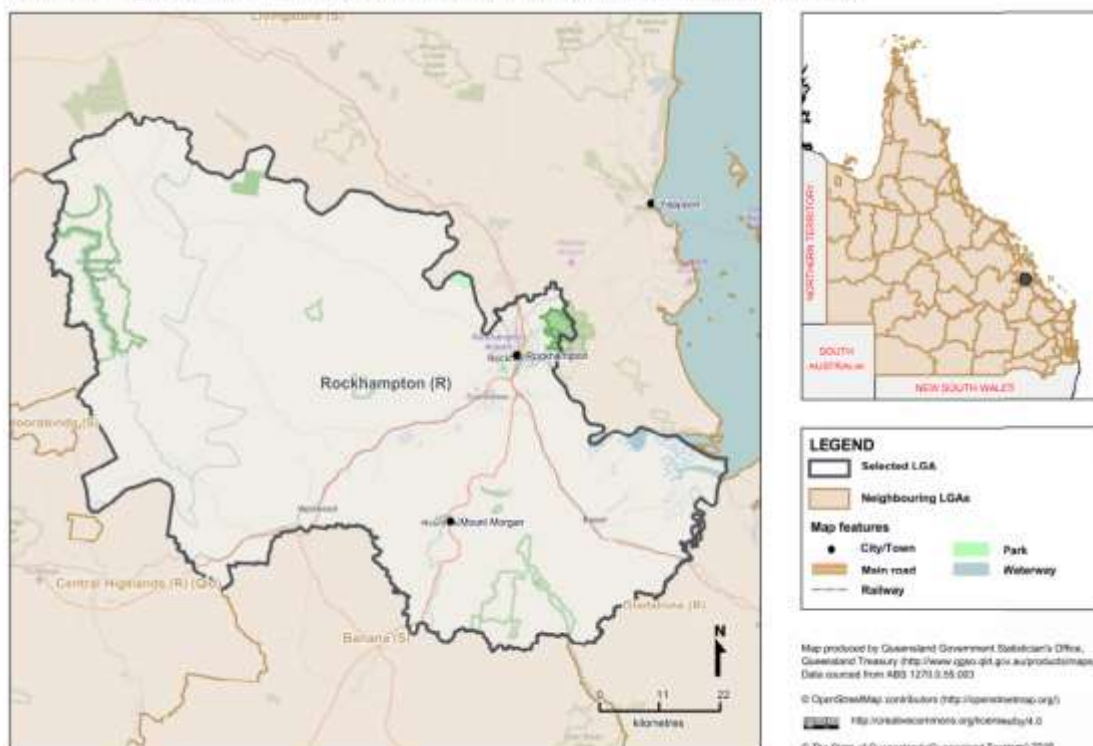

Source: Queensland Treasury and Trade, 2016, *Queensland Local Government Areas (LGA), 2016*

Figure 2 Rockhampton Regional Council

Livingstone Shire Council

Livingstone Shire is one of Queensland's 78 local government areas and is located in the north-east part of the Fitzroy region. The council area begins approximately 600 kilometres north of Brisbane and extends approximately 30 kilometres inland from Yeppoon.

Livingstone (S) had an estimated resident population of 38,617 in 2020 and covers an area of 11,776.3 km². The major centres in the council area are Emu Park and Yeppoon. The coast is easily accessible and provides for sea-change lifestyle choices while rural and tree-change lifestyles are also accommodated.

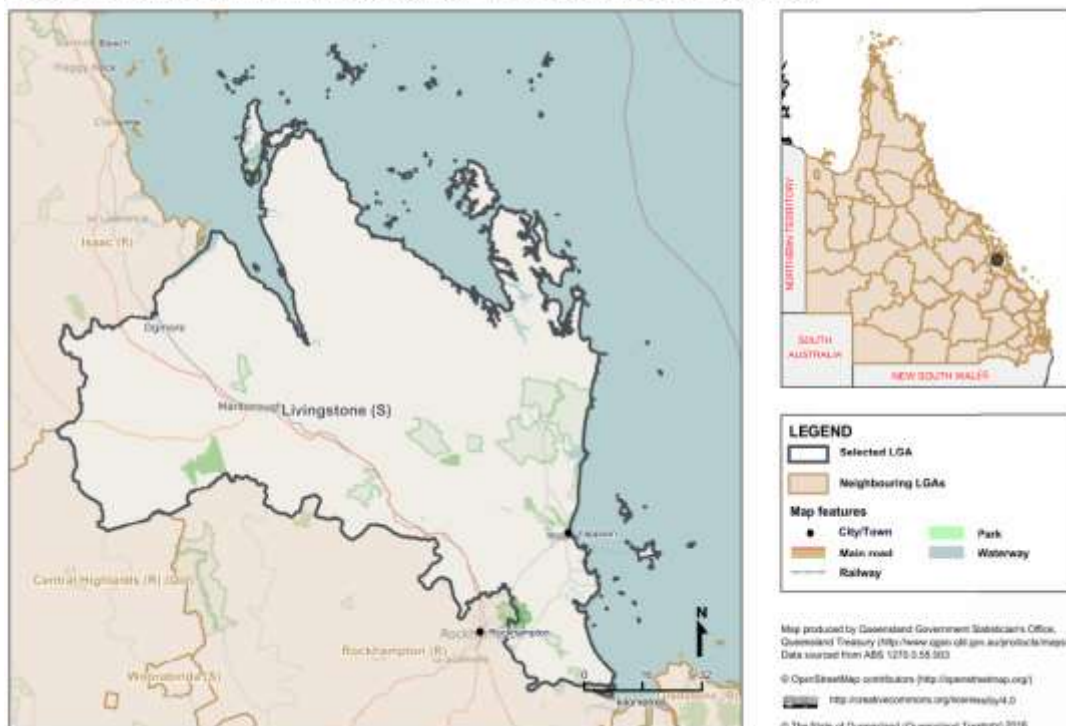

Source: Queensland Treasury and Trade, 2016, *Queensland Local Government Areas (LGA), 2016*

Figure 3 Livingstone Shire Council

Statistical Area Level 2 (SA2)

SA2s are regions which are intended by the Australian Bureau of Statistics to be useful and relevant for data dissemination and can be aggregated into larger regions to assist in understanding demographic statistics.

The Capricorn Coast and Rockhampton Region SA2s generally represent communities that interact socially and economically and have populations ranging from a few thousand to almost 20,000. An exception to this is Shoalwater Bay which has a very low population count but covers a distinct area of defence land. Within cities, SA2s represent gazetted suburbs and have been named after the existing suburbs.

There are 13 SA2s within Rockhampton (R) and 6 SA2s in Livingstone (S) as listed below.

| | | |
|--|---|--|
| Rockhampton (R) | Parkhurst – Kawana | Livingstone (S) |
| Berserker | Rockhampton – West | Emu Park |
| Bouldercombe | Rockhampton City | Glenlee - Rockyview |
| Frenchville - Mount Archer | Rockhampton Region – West | Rockhampton Region – East |
| Gracemere | The Range – Allenstown | Rockhampton Region – North |
| Lakes Creek | | Shoalwater Bay |
| Mount Morgan | | Yeppoon |
| Norman Gardens | | |
| Park Avenue | | |

Note: maps of SA2 areas can be downloaded from *Queensland Statistical Areas, Level 2 (SA2), 2016*, <http://www.qgso.qld.gov.au/products/maps/qld-sa2-asgs-2016/index.php>

Table 1 Estimated resident population, Capricorn Region and its Statistical Area Level 2s, 2020

| | 2020 |
|----------------------------|----------------|
| Berserker | 6,699 |
| Bouldercombe | 1,781 |
| Emu Park | 6,012 |
| Frenchville – Mount Archer | 9,038 |
| Glenlee – Rockyview | 5,281 |
| Gracemere | 13,053 |
| Lakes Creek | 4,925 |
| Mount Morgan | 2,957 |
| Norman Gardens | 11,043 |
| Park Avenue | 4,103 |
| Parkhurst – Kawana | 7,374 |
| Rockhampton – West | 5,932 |
| Rockhampton City | 3,093 |
| Rockhampton Region – East | 3,322 |
| Rockhampton Region – North | 4,439 |
| Rockhampton Region – West | 2,940 |
| Shoalwater Bay | 16 |
| The Range – Allenstown | 8,061 |
| Yeppoon | 19,547 |
| Total | 120,616 |

Source: Australian Bureau of Statistics, *Regional population growth, Australia*, cat. no. 3218.0

Disclaimer

This profile was produced by Capricorn Enterprise. All data and information in this report are believed to be accurate and have come from sources believed to be reliable. However, Capricorn Enterprise does not guarantee or represent that the data and information are accurate, up to date or complete, and disclaims liability for all claims, losses, damages or costs of whatever nature and howsoever occurring, arising as a result of relying on the data and information, regardless of the form of action, whether in contract, tort (including negligence), breach of statutory duty or otherwise.



Statistical Areas Level 3 & 2

30803 Rockhampton, QUEENSLAND



Statistical Area 2
 Queensland
 30803
 Rockhampton
 Major Roads
 0 40
 Kilometres
 Based on ASGS 2011
 © Commonwealth of Australia, 2010



Statistical Areas Level 3 & 2

30803 Rockhampton, QUEENSLAND
Inset 1

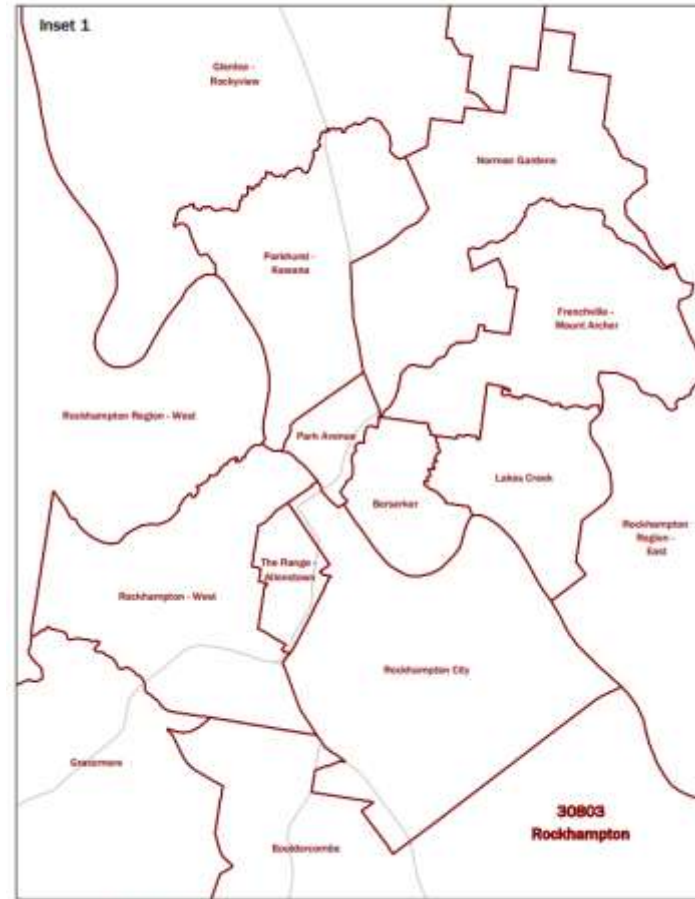

Statistical Area 2
 Queensland
 30803
 Rockhampton
 Major Roads
 0 4
 Kilometres
 Based on ASGS 2011
 © Commonwealth of Australia, 2010

Figure 4 Statistical Area Level 2 in Rockhampton (R) and Livingstone (S)

Based on Australian Bureau of Statistics, Australian Statistical Geography Standard, 2011.

Source: Queensland Treasury and Trade, 2011